

*Summerwoods*  
BUNGALOW HOMES

jade  
HILLS

## A TOWN IS COMMUNITY

---

The common ground for everyone in a town  
is the community.

Where people know one another.  
Where they live and play together.  
Where they look out for each other.

As a town maker, we are creating a place for everybody.  
They can be growing families, retirees, young married  
couples, single adults and  
busy people in the workforce.

Because a town is all about people and diversity.  
That is why our planning principles - from the  
masterplan to architectural design - allow for these  
interactions and promotes that connectivity to others.  
You will know your neighbours.

The streets are not just designed for cars, walkability and  
bike-ability are just as important to us. When you walk  
out the front door, down your street and to the town  
square - we want you to experience a fascinating  
journey every time. That's the joy you have as a  
community in our towns. Ultimately a happy  
community makes a good town.  
And that is what's important to us.



## LIVE BY NATURE'S RESPLENDENCE

Amidst the calm of summer's breeze is where bliss and tranquility await to entice you home. Welcome to Summerwoods, a home awakens to nature's resplendence. Inspired by what truly lives and sustains, this exclusive residential enclave is the epitome of timeless living well-crafted for generations to come.

## SUMMERWOODS, AN EXQUISITE HIDE-AWAY IN JADE HILLS

In the wake of nature's resplendence where a lush enclave lies, warm rays of the rising sun gently soothes the outline of the trees, passing through the intricate gaps of leaves and in abundance, created waves of light that glistens in plain sight. Here, Summerwoods living is of undulating splendour, where we return to nature to conjure a nostalgic moment together.

**19 UNITS LOW DENSITY  
BUNGALOW HOMES**





Artist's Impression

## RETREAT TO THE EVERGREEN

At Summerwoods, the grandeur of lush landscapes makes the perfect backdrop for your exquisite landed abode. With two pocket parks and over 10,000 evergreen trees sprawled all over the neighbourhood, taking leisurely strolls along the well-manicured lawn is just something that comes naturally for the residents, with the calming breeze permeates the serene atmosphere and swept your daily worries away.

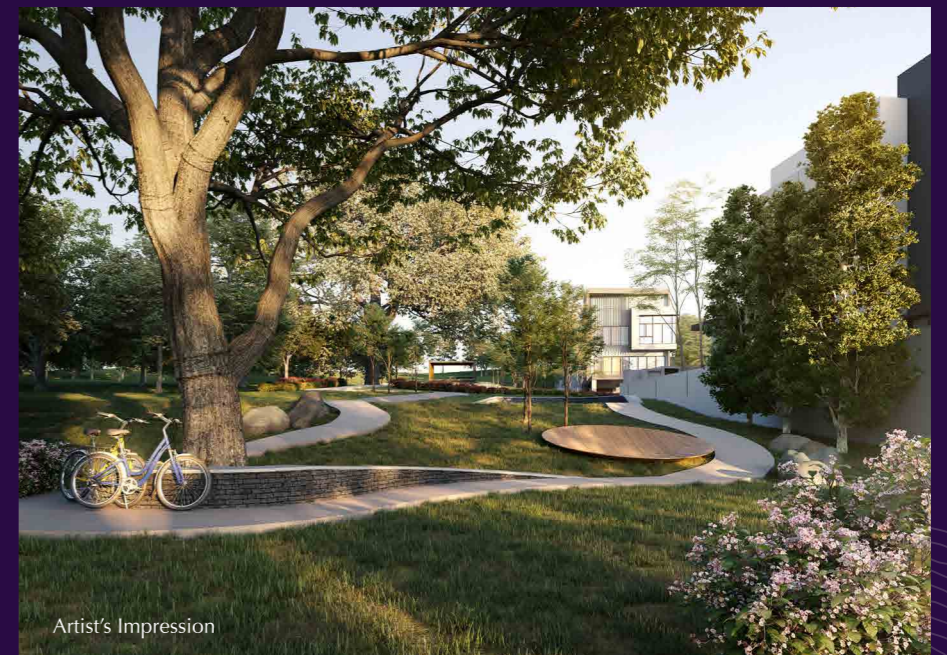

Artist's Impression



## DISTINCT IN DESIGN LUXURIOUS IN SPACE

Every aspect of design, comfort and privacy of Summerwoods homes have been carefully detailed to bring out its unique features; the spacious double-height kitchen interior allows more room for lively conversations across the dining table, an open feature bathroom stands out under natural daylight, a flexible master bedroom layout with a dedicated space for home office, all of which is a reflection of ease and simplicity that thrive within the connected spaces.

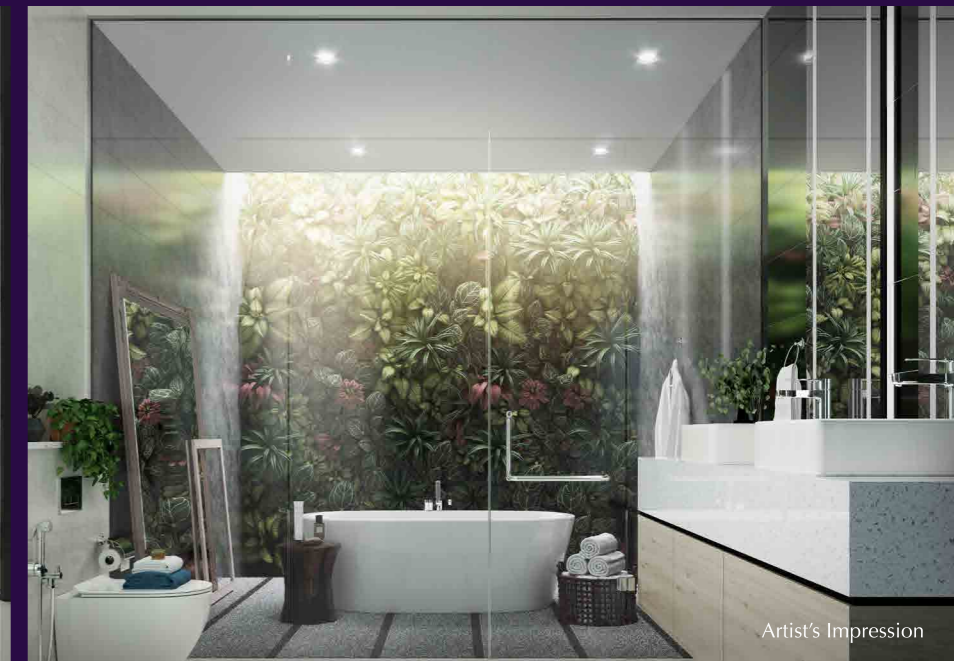



Artist's Impression

## THE GREAT ESCAPE TO NATURE BEGINS AT YOUR DOORSTEP

With an average density of only four units per acre for the entirety of the township, Summerwoods homes are dedicated to the discerning few that not only treasure secluded privacy and exclusivity but also the desire to live seamlessly with the lush and unspoiled nature; through a natural extension of large outdoor spaces that create greater invisibility between the inside and out.



Artist's Impression

# ASTER

3 UNITS

2 STOREY

LOT SIZE: MIN 50' X 100'

BUILT UP AREA: 4032 SQFT

4 Bedroom 5 Bathroom 6 Car Parks

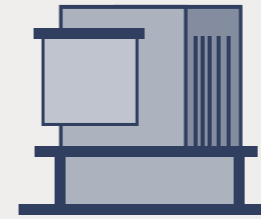

An extended layout design brings out well-defined spaces and maximum flexibility to the dual-purpose common zones, blending the lines between the living and dining area.

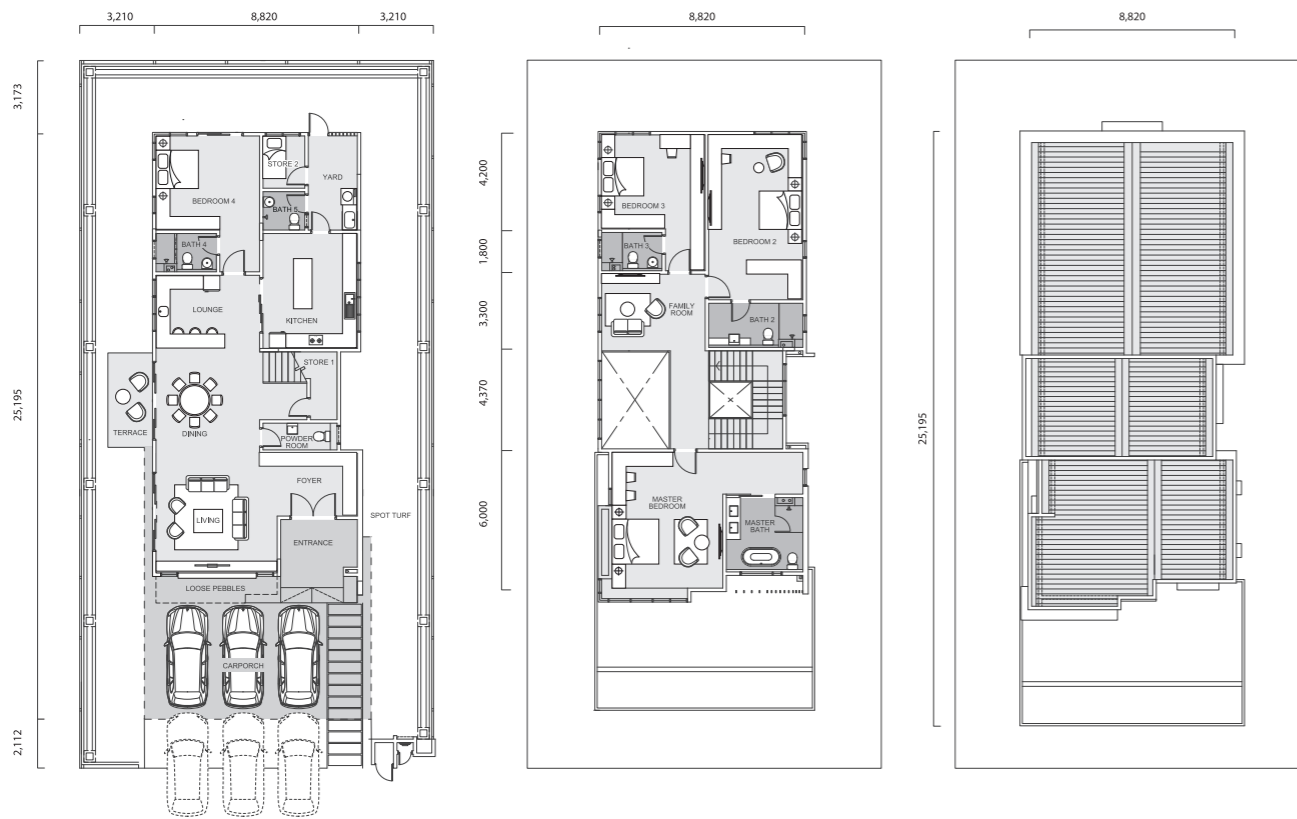
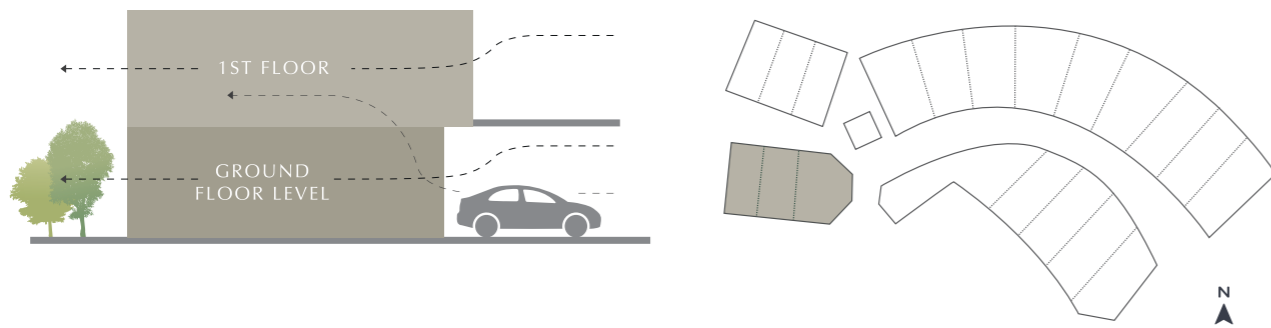

GROUND FLOOR

1<sup>ST</sup> FLOOR

ROOF



Artist's Impression

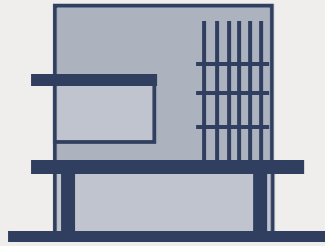

Joy is inevitable when the younger ones could roam around effortlessly at the open rumpus with the spacious junior master bedroom to retreat to when it's time to recuperate.

# BIANCA

4 UNITS

3 STOREY

LOT SIZE: MIN 60' X 108'

BUILT UP AREA: 5013 SQFT

|   |   |   |
|---|---|---|
|  |  |  |
| 5<br>Bedroom  | 6<br>Bathroom   | 6<br>Car Parks  |



Artist's Impression

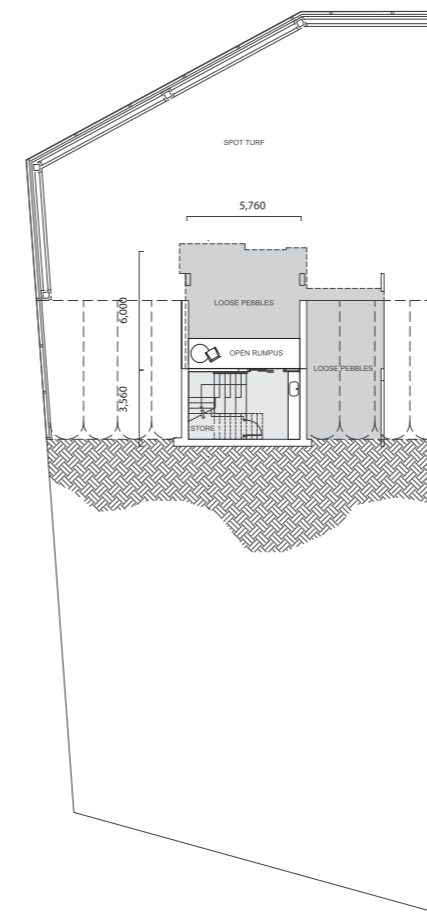
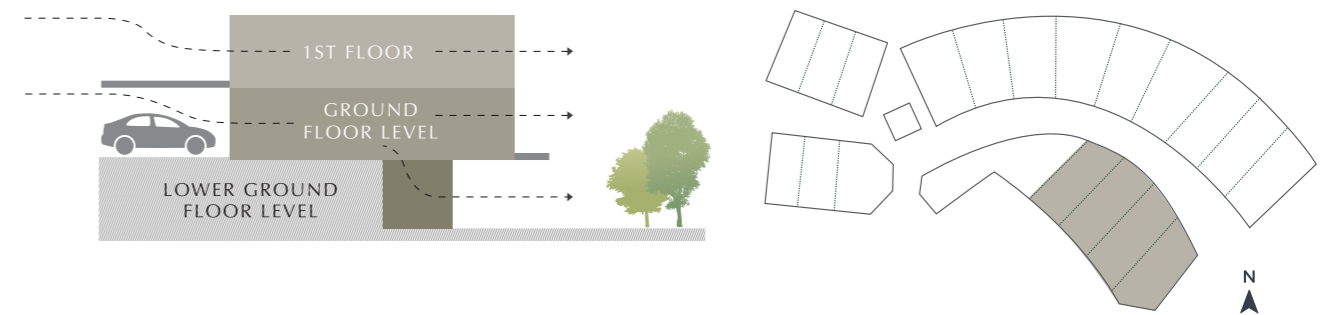

LOWER  
GROUND FLOOR

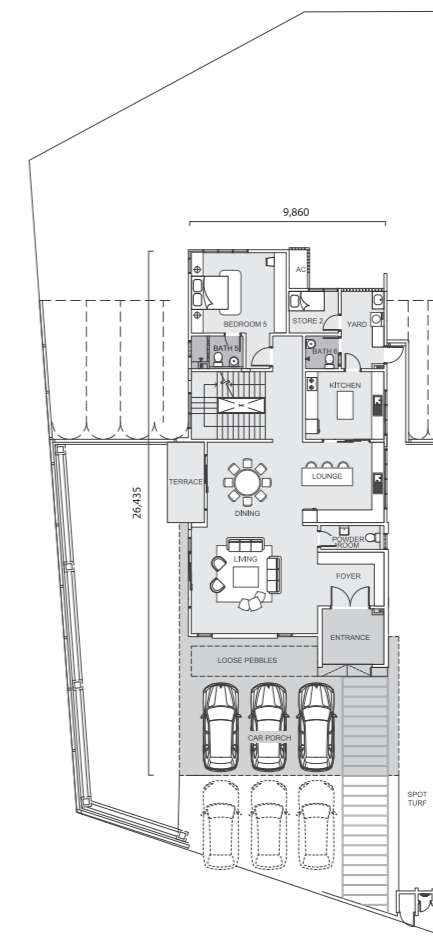

GROUND FLOOR

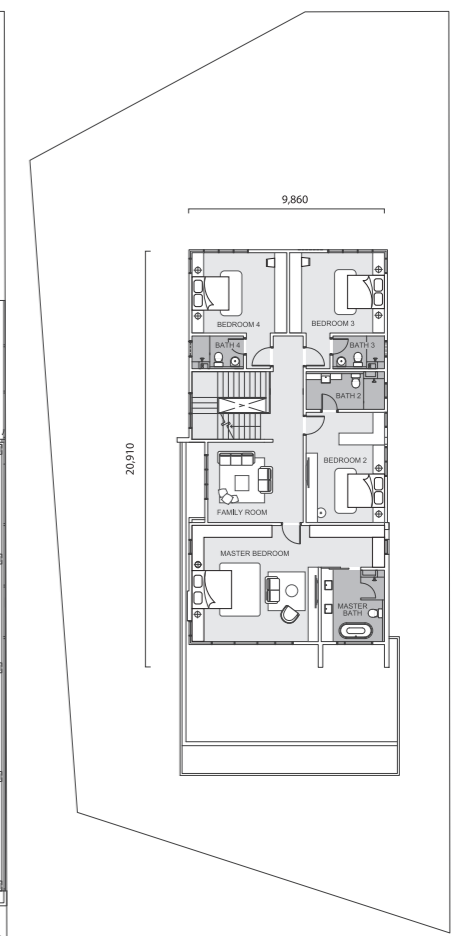

1<sup>ST</sup> FLOOR



# CAYLA

3 UNITS

3 STOREY

LOT SIZE: MIN 60' X 128'

BUILT UP AREA: 5037 SQFT

 4  
 6  
 9  
 Bedroom Bathroom Car Parks



When work calls for extra flexibility and space, a dedicated home office is an ideal choice while the sundeck area at guest room makes work-life balance attainable.

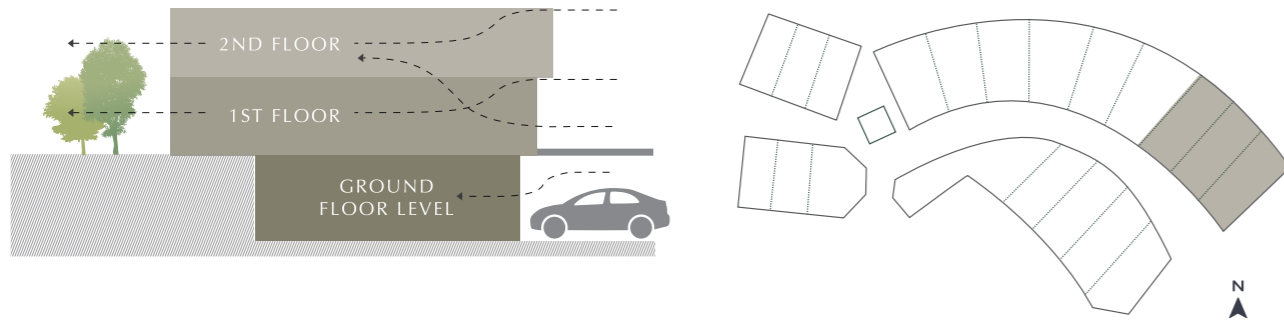

GROUND FLOOR

1ST FLOOR

2ND FLOOR



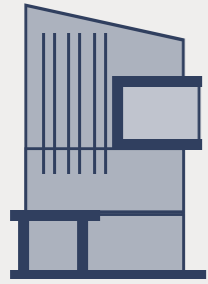

The arrangement of super elongated balcony extended from the living area and the designated elevator area is where practicality takes one notch up for ideal family living.

# DALORE

8 UNITS D

3 STOREY  
 LOT SIZE: MIN 60' X 132'  
 BUILT UP AREA: 5254 SQFT

4 Bedroom 6 Bathroom 9 Car Parks

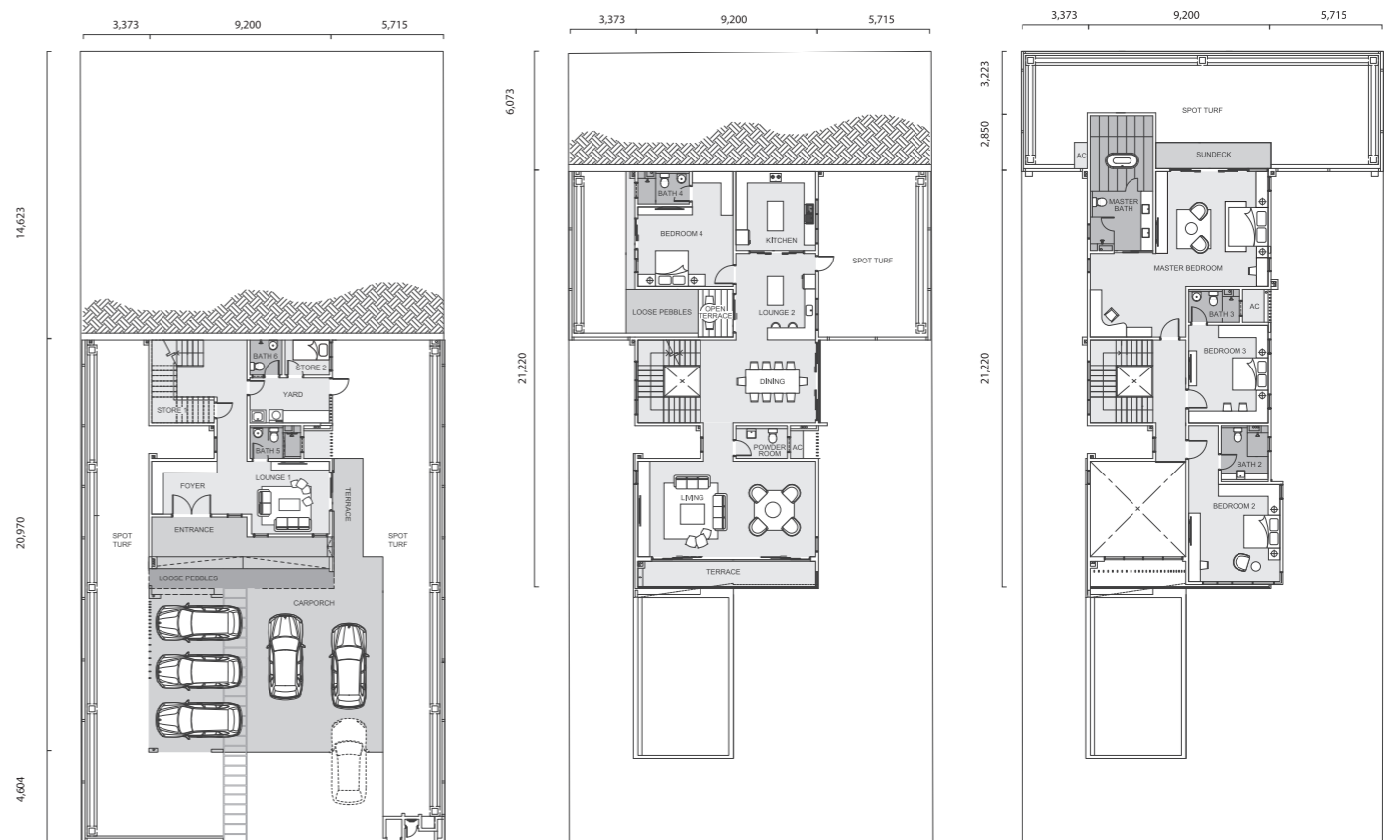
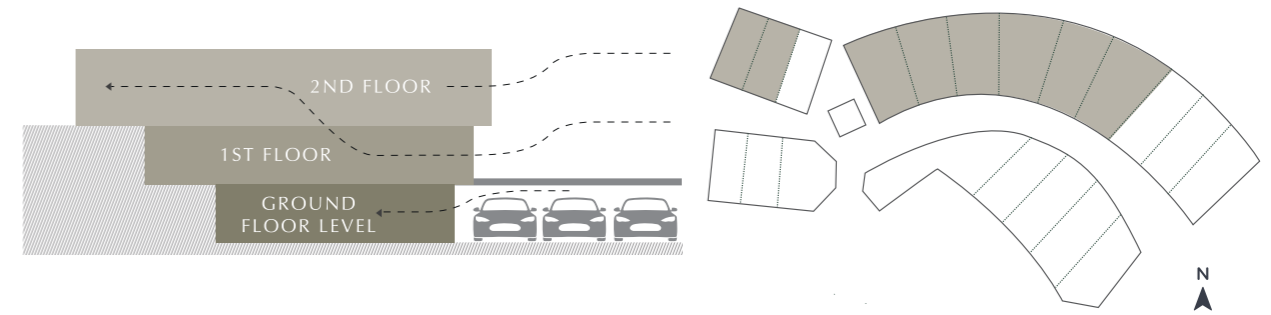

GROUND FLOOR

1<sup>ST</sup> FLOOR

2<sup>ND</sup> FLOOR

# A MAJESTIC OVERVIEW

## JADE HILLS MASTERPLAN

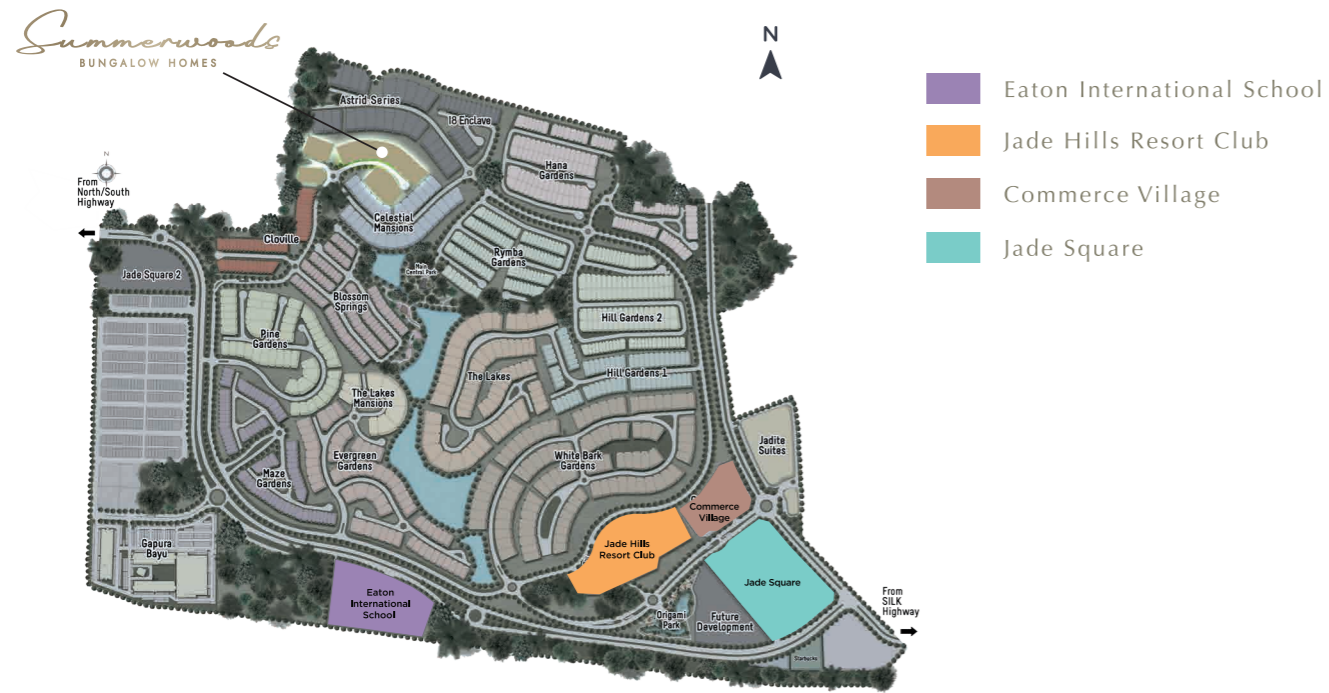

### SITE PLAN

#### FREEHOLD 19 EXCLUSIVE UNITS

- ASTER
- CAYLA
- BIANCA
- DALORE



## SPECIFICATION

TYPE A, B, C, D & D1

| <b>Structure</b>                      | Reinforced Concrete Frame Work   |   |             |        |         |        |        |         |                          |   |   |   |   |   |              |   |   |   |   |   |                 |    |    |    |    |    |                 |   |   |   |   |   |                         |   |   |   |   |   |                    |   |   |   |   |   |                 |   |   |   |   |   |            |   |   |   |   |   |                 |   |   |   |   |   |          |   |   |   |   |   |              |   |   |   |   |   |                       |   |   |   |   |   |
|---------------------------------------|--|---|-------------|--------|---------|--------|--------|---------|--------------------------|---|---|---|---|---|--------------|---|---|---|---|---|-----------------|----|----|----|----|----|-----------------|---|---|---|---|---|-------------------------|---|---|---|---|---|--------------------|---|---|---|---|---|-----------------|---|---|---|---|---|------------|---|---|---|---|---|-----------------|---|---|---|---|---|----------|---|---|---|---|---|--------------|---|---|---|---|---|-----------------------|---|---|---|---|---|
| <b>Wall</b>                           | Brick and Plaster  |   |             |        |         |        |        |         |                          |   |   |   |   |   |              |   |   |   |   |   |                 |    |    |    |    |    |                 |   |   |   |   |   |                         |   |   |   |   |   |                    |   |   |   |   |   |                 |   |   |   |   |   |            |   |   |   |   |   |                 |   |   |   |   |   |          |   |   |   |   |   |              |   |   |   |   |   |                       |   |   |   |   |   |
| <b>Roof</b>                           | Metal Deck Roof / Reinforced Concrete Flat Roof  |   |             |        |         |        |        |         |                          |   |   |   |   |   |              |   |   |   |   |   |                 |    |    |    |    |    |                 |   |   |   |   |   |                         |   |   |   |   |   |                    |   |   |   |   |   |                 |   |   |   |   |   |            |   |   |   |   |   |                 |   |   |   |   |   |          |   |   |   |   |   |              |   |   |   |   |   |                       |   |   |   |   |   |
| <b>Ceiling</b>                        | Skim Coat / Plaster Board  |   |             |        |         |        |        |         |                          |   |   |   |   |   |              |   |   |   |   |   |                 |    |    |    |    |    |                 |   |   |   |   |   |                         |   |   |   |   |   |                    |   |   |   |   |   |                 |   |   |   |   |   |            |   |   |   |   |   |                 |   |   |   |   |   |          |   |   |   |   |   |              |   |   |   |   |   |                       |   |   |   |   |   |
| <b>Ironmongery</b>                    | Locksets   |   |             |        |         |        |        |         |                          |   |   |   |   |   |              |   |   |   |   |   |                 |    |    |    |    |    |                 |   |   |   |   |   |                         |   |   |   |   |   |                    |   |   |   |   |   |                 |   |   |   |   |   |            |   |   |   |   |   |                 |   |   |   |   |   |          |   |   |   |   |   |              |   |   |   |   |   |                       |   |   |   |   |   |
| <b>Floor Finishes</b>                 | Entrance / Foyer / Living / Dining / Terrace / Kitchen / Yard / Store 2 / Bedroom 4 (Type A, Type C, Type D & Type D1) / Bedroom 5 (Type B) / Lounge (Type A & Type B) / Lounge 1 & 2 (Type C, Type D & Type D1) / Master Bath / Bath 2 / Bath 3 / Bath 4 / Powder Room / Bath 5 (Type B, Type C, Type D & Type D1) / Open Rumpus (Type B) / Sun Deck (Type C, Type D & D1) / Open Terrace (Type D & D1) | Porcelain Tiles   |             |        |         |        |        |         |                          |   |   |   |   |   |              |   |   |   |   |   |                 |    |    |    |    |    |                 |   |   |   |   |   |                         |   |   |   |   |   |                    |   |   |   |   |   |                 |   |   |   |   |   |            |   |   |   |   |   |                 |   |   |   |   |   |          |   |   |   |   |   |              |   |   |   |   |   |                       |   |   |   |   |   |
|                                       | Master Bedroom / Bedroom 2 / Bedroom 3 / Bedroom 4 (Type B) / Family (Type A & Type B) / Staircase   | Solid Timber Flooring   |             |        |         |        |        |         |                          |   |   |   |   |   |              |   |   |   |   |   |                 |    |    |    |    |    |                 |   |   |   |   |   |                         |   |   |   |   |   |                    |   |   |   |   |   |                 |   |   |   |   |   |            |   |   |   |   |   |                 |   |   |   |   |   |          |   |   |   |   |   |              |   |   |   |   |   |                       |   |   |   |   |   |
|                                       | Store 1 / Bath 5 / Bath 6 (Type B, Type C, Type D & Type D1) / Refuse Compartment / Car Porch / Others   | Ceramic Tiles<br>Homogeneous Tiles<br>Concrete Imprint<br>Cement Render   |             |        |         |        |        |         |                          |   |   |   |   |   |              |   |   |   |   |   |                 |    |    |    |    |    |                 |   |   |   |   |   |                         |   |   |   |   |   |                    |   |   |   |   |   |                 |   |   |   |   |   |            |   |   |   |   |   |                 |   |   |   |   |   |          |   |   |   |   |   |              |   |   |   |   |   |                       |   |   |   |   |   |
| <b>Wall Finishes</b>                  | External Wall<br>Internal Wall<br>Kitchen<br>Yard<br>Master Bath / Bath 2 / Bath 3 / Bath 4 / Powder Room<br>Bath 5 (Type B, Type C, Type D & Type D1)<br>Bath 5 (Type A) / Bath 6 (Type B, Type C, Type D & Type D1)<br>Refuse Compartment  | Plaster and Paint<br>Plaster and Paint<br>3000mm High Porcelain Tiles<br>2400mm High Porcelain Tiles<br>Porcelain Tiles<br><br>Ceramic Tiles<br>Homogeneous Tiles   |             |        |         |        |        |         |                          |   |   |   |   |   |              |   |   |   |   |   |                 |    |    |    |    |    |                 |   |   |   |   |   |                         |   |   |   |   |   |                    |   |   |   |   |   |                 |   |   |   |   |   |            |   |   |   |   |   |                 |   |   |   |   |   |          |   |   |   |   |   |              |   |   |   |   |   |                       |   |   |   |   |   |
| <b>Doors</b>                          | Main Entrance<br>Bedrooms & Baths<br>Others  | Solid Core Door<br>Flush Door<br>Flush Door / Aluminium Frame Glass<br>Sliding Door / MS Grille Door  |             |        |         |        |        |         |                          |   |   |   |   |   |              |   |   |   |   |   |                 |    |    |    |    |    |                 |   |   |   |   |   |                         |   |   |   |   |   |                    |   |   |   |   |   |                 |   |   |   |   |   |            |   |   |   |   |   |                 |   |   |   |   |   |          |   |   |   |   |   |              |   |   |   |   |   |                       |   |   |   |   |   |
| <b>Windows</b>                        | Aluminium Frame Glass Window   |   |             |        |         |        |        |         |                          |   |   |   |   |   |              |   |   |   |   |   |                 |    |    |    |    |    |                 |   |   |   |   |   |                         |   |   |   |   |   |                    |   |   |   |   |   |                 |   |   |   |   |   |            |   |   |   |   |   |                 |   |   |   |   |   |          |   |   |   |   |   |              |   |   |   |   |   |                       |   |   |   |   |   |
| <b>Sanitary and Plumbing Fittings</b> |  | <table border="1"> <thead> <tr> <th></th> <th>Type A</th> <th>Type B</th> <th>Type C</th> <th>Type D</th> <th>Type D1</th> </tr> </thead> <tbody> <tr> <td>Sink</td> <td>2</td> <td>2</td> <td>2</td> <td>2</td> <td>2</td> </tr> <tr> <td>Water Closet</td> <td>6</td> <td>7</td> <td>7</td> <td>7</td> <td>7</td> </tr> <tr> <td>Wash Basin</td> <td>7</td> <td>8</td> <td>8</td> <td>8</td> <td>8</td> </tr> <tr> <td>Bath Tub</td> <td>1</td> <td>1</td> <td>1</td> <td>1</td> <td>1</td> </tr> <tr> <td>Shower Screen with Door</td> <td>1</td> <td>1</td> <td>1</td> <td>1</td> <td>1</td> </tr> <tr> <td>Shower Rose</td> <td>5</td> <td>6</td> <td>6</td> <td>6</td> <td>6</td> </tr> </tbody> </table>   |             | Type A | Type B  | Type C | Type D | Type D1 | Sink                     | 2 | 2 | 2 | 2 | 2 | Water Closet | 6 | 7 | 7 | 7 | 7 | Wash Basin      | 7  | 8  | 8  | 8  | 8  | Bath Tub        | 1 | 1 | 1 | 1 | 1 | Shower Screen with Door | 1 | 1 | 1 | 1 | 1 | Shower Rose        | 5 | 6 | 6 | 6 | 6 |                 |   |   |   |   |   |            |   |   |   |   |   |                 |   |   |   |   |   |          |   |   |   |   |   |              |   |   |   |   |   |                       |   |   |   |   |   |
|                                       | Type A   | Type B  | Type C      | Type D | Type D1 |        |        |         |                          |   |   |   |   |   |              |   |   |   |   |   |                 |    |    |    |    |    |                 |   |   |   |   |   |                         |   |   |   |   |   |                    |   |   |   |   |   |                 |   |   |   |   |   |            |   |   |   |   |   |                 |   |   |   |   |   |          |   |   |   |   |   |              |   |   |   |   |   |                       |   |   |   |   |   |
| Sink                                  | 2  | 2   | 2           | 2      | 2       |        |        |         |                          |   |   |   |   |   |              |   |   |   |   |   |                 |    |    |    |    |    |                 |   |   |   |   |   |                         |   |   |   |   |   |                    |   |   |   |   |   |                 |   |   |   |   |   |            |   |   |   |   |   |                 |   |   |   |   |   |          |   |   |   |   |   |              |   |   |   |   |   |                       |   |   |   |   |   |
| Water Closet                          | 6  | 7   | 7           | 7      | 7       |        |        |         |                          |   |   |   |   |   |              |   |   |   |   |   |                 |    |    |    |    |    |                 |   |   |   |   |   |                         |   |   |   |   |   |                    |   |   |   |   |   |                 |   |   |   |   |   |            |   |   |   |   |   |                 |   |   |   |   |   |          |   |   |   |   |   |              |   |   |   |   |   |                       |   |   |   |   |   |
| Wash Basin                            | 7  | 8   | 8           | 8      | 8       |        |        |         |                          |   |   |   |   |   |              |   |   |   |   |   |                 |    |    |    |    |    |                 |   |   |   |   |   |                         |   |   |   |   |   |                    |   |   |   |   |   |                 |   |   |   |   |   |            |   |   |   |   |   |                 |   |   |   |   |   |          |   |   |   |   |   |              |   |   |   |   |   |                       |   |   |   |   |   |
| Bath Tub                              | 1  | 1   | 1           | 1      | 1       |        |        |         |                          |   |   |   |   |   |              |   |   |   |   |   |                 |    |    |    |    |    |                 |   |   |   |   |   |                         |   |   |   |   |   |                    |   |   |   |   |   |                 |   |   |   |   |   |            |   |   |   |   |   |                 |   |   |   |   |   |          |   |   |   |   |   |              |   |   |   |   |   |                       |   |   |   |   |   |
| Shower Screen with Door               | 1  | 1   | 1           | 1      | 1       |        |        |         |                          |   |   |   |   |   |              |   |   |   |   |   |                 |    |    |    |    |    |                 |   |   |   |   |   |                         |   |   |   |   |   |                    |   |   |   |   |   |                 |   |   |   |   |   |            |   |   |   |   |   |                 |   |   |   |   |   |          |   |   |   |   |   |              |   |   |   |   |   |                       |   |   |   |   |   |
| Shower Rose                           | 5  | 6   | 6           | 6      | 6       |        |        |         |                          |   |   |   |   |   |              |   |   |   |   |   |                 |    |    |    |    |    |                 |   |   |   |   |   |                         |   |   |   |   |   |                    |   |   |   |   |   |                 |   |   |   |   |   |            |   |   |   |   |   |                 |   |   |   |   |   |          |   |   |   |   |   |              |   |   |   |   |   |                       |   |   |   |   |   |
| <b>Electrical Installation</b>        |  | <table border="1"> <tbody> <tr> <td>Light Point</td> <td>46</td> <td>55</td> <td>58</td> <td>60</td> <td>60</td> </tr> <tr> <td>Gate Post Lighting Point</td> <td>1</td> <td>1</td> <td>1</td> <td>1</td> <td>1</td> </tr> <tr> <td>Fan Point</td> <td>7</td> <td>8</td> <td>8</td> <td>8</td> <td>8</td> </tr> <tr> <td>13A Power Point</td> <td>40</td> <td>47</td> <td>44</td> <td>43</td> <td>43</td> </tr> <tr> <td>15A Power Point</td> <td>2</td> <td>3</td> <td>2</td> <td>2</td> <td>2</td> </tr> <tr> <td>20A Isolator Point</td> <td>1</td> <td>1</td> <td>2</td> <td>2</td> <td>2</td> </tr> <tr> <td>Booster Pump Point</td> <td>1</td> <td>1</td> <td>1</td> <td>1</td> <td>1</td> </tr> <tr> <td>Door Bell Point</td> <td>1</td> <td>1</td> <td>1</td> <td>1</td> <td>1</td> </tr> <tr> <td>Data Point</td> <td>3</td> <td>4</td> <td>3</td> <td>3</td> <td>3</td> </tr> <tr> <td>Telephone Point</td> <td>-</td> <td>-</td> <td>1</td> <td>1</td> <td>1</td> </tr> <tr> <td>TV Point</td> <td>1</td> <td>1</td> <td>1</td> <td>1</td> <td>1</td> </tr> <tr> <td>Panic Button</td> <td>2</td> <td>2</td> <td>2</td> <td>2</td> <td>2</td> </tr> <tr> <td>Air-Conditioned Point</td> <td>7</td> <td>8</td> <td>8</td> <td>8</td> <td>8</td> </tr> </tbody> </table> | Light Point | 46     | 55      | 58     | 60     | 60      | Gate Post Lighting Point | 1 | 1 | 1 | 1 | 1 | Fan Point    | 7 | 8 | 8 | 8 | 8 | 13A Power Point | 40 | 47 | 44 | 43 | 43 | 15A Power Point | 2 | 3 | 2 | 2 | 2 | 20A Isolator Point      | 1 | 1 | 2 | 2 | 2 | Booster Pump Point | 1 | 1 | 1 | 1 | 1 | Door Bell Point | 1 | 1 | 1 | 1 | 1 | Data Point | 3 | 4 | 3 | 3 | 3 | Telephone Point | - | - | 1 | 1 | 1 | TV Point | 1 | 1 | 1 | 1 | 1 | Panic Button | 2 | 2 | 2 | 2 | 2 | Air-Conditioned Point | 7 | 8 | 8 | 8 | 8 |
| Light Point                           | 46   | 55  | 58          | 60     | 60      |        |        |         |                          |   |   |   |   |   |              |   |   |   |   |   |                 |    |    |    |    |    |                 |   |   |   |   |   |                         |   |   |   |   |   |                    |   |   |   |   |   |                 |   |   |   |   |   |            |   |   |   |   |   |                 |   |   |   |   |   |          |   |   |   |   |   |              |   |   |   |   |   |                       |   |   |   |   |   |
| Gate Post Lighting Point              | 1  | 1   | 1           | 1      | 1       |        |        |         |                          |   |   |   |   |   |              |   |   |   |   |   |                 |    |    |    |    |    |                 |   |   |   |   |   |                         |   |   |   |   |   |                    |   |   |   |   |   |                 |   |   |   |   |   |            |   |   |   |   |   |                 |   |   |   |   |   |          |   |   |   |   |   |              |   |   |   |   |   |                       |   |   |   |   |   |
| Fan Point                             | 7  | 8   | 8           | 8      | 8       |        |        |         |                          |   |   |   |   |   |              |   |   |   |   |   |                 |    |    |    |    |    |                 |   |   |   |   |   |                         |   |   |   |   |   |                    |   |   |   |   |   |                 |   |   |   |   |   |            |   |   |   |   |   |                 |   |   |   |   |   |          |   |   |   |   |   |              |   |   |   |   |   |                       |   |   |   |   |   |
| 13A Power Point                       | 40   | 47  | 44          | 43     | 43      |        |        |         |                          |   |   |   |   |   |              |   |   |   |   |   |                 |    |    |    |    |    |                 |   |   |   |   |   |                         |   |   |   |   |   |                    |   |   |   |   |   |                 |   |   |   |   |   |            |   |   |   |   |   |                 |   |   |   |   |   |          |   |   |   |   |   |              |   |   |   |   |   |                       |   |   |   |   |   |
| 15A Power Point                       | 2  | 3   | 2           | 2      | 2       |        |        |         |                          |   |   |   |   |   |              |   |   |   |   |   |                 |    |    |    |    |    |                 |   |   |   |   |   |                         |   |   |   |   |   |                    |   |   |   |   |   |                 |   |   |   |   |   |            |   |   |   |   |   |                 |   |   |   |   |   |          |   |   |   |   |   |              |   |   |   |   |   |                       |   |   |   |   |   |
| 20A Isolator Point                    | 1  | 1   | 2           | 2      | 2       |        |        |         |                          |   |   |   |   |   |              |   |   |   |   |   |                 |    |    |    |    |    |                 |   |   |   |   |   |                         |   |   |   |   |   |                    |   |   |   |   |   |                 |   |   |   |   |   |            |   |   |   |   |   |                 |   |   |   |   |   |          |   |   |   |   |   |              |   |   |   |   |   |                       |   |   |   |   |   |
| Booster Pump Point                    | 1  | 1   | 1           | 1      | 1       |        |        |         |                          |   |   |   |   |   |              |   |   |   |   |   |                 |    |    |    |    |    |                 |   |   |   |   |   |                         |   |   |   |   |   |                    |   |   |   |   |   |                 |   |   |   |   |   |            |   |   |   |   |   |                 |   |   |   |   |   |          |   |   |   |   |   |              |   |   |   |   |   |                       |   |   |   |   |   |
| Door Bell Point                       | 1  | 1   | 1           | 1      | 1       |        |        |         |                          |   |   |   |   |   |              |   |   |   |   |   |                 |    |    |    |    |    |                 |   |   |   |   |   |                         |   |   |   |   |   |                    |   |   |   |   |   |                 |   |   |   |   |   |            |   |   |   |   |   |                 |   |   |   |   |   |          |   |   |   |   |   |              |   |   |   |   |   |                       |   |   |   |   |   |
| Data Point                            | 3  | 4   | 3           | 3      | 3       |        |        |         |                          |   |   |   |   |   |              |   |   |   |   |   |                 |    |    |    |    |    |                 |   |   |   |   |   |                         |   |   |   |   |   |                    |   |   |   |   |   |                 |   |   |   |   |   |            |   |   |   |   |   |                 |   |   |   |   |   |          |   |   |   |   |   |              |   |   |   |   |   |                       |   |   |   |   |   |
| Telephone Point                       | -  | -   | 1           | 1      | 1       |        |        |         |                          |   |   |   |   |   |              |   |   |   |   |   |                 |    |    |    |    |    |                 |   |   |   |   |   |                         |   |   |   |   |   |                    |   |   |   |   |   |                 |   |   |   |   |   |            |   |   |   |   |   |                 |   |   |   |   |   |          |   |   |   |   |   |              |   |   |   |   |   |                       |   |   |   |   |   |
| TV Point                              | 1  | 1   | 1           | 1      | 1       |        |        |         |                          |   |   |   |   |   |              |   |   |   |   |   |                 |    |    |    |    |    |                 |   |   |   |   |   |                         |   |   |   |   |   |                    |   |   |   |   |   |                 |   |   |   |   |   |            |   |   |   |   |   |                 |   |   |   |   |   |          |   |   |   |   |   |              |   |   |   |   |   |                       |   |   |   |   |   |
| Panic Button                          | 2  | 2   | 2           | 2      | 2       |        |        |         |                          |   |   |   |   |   |              |   |   |   |   |   |                 |    |    |    |    |    |                 |   |   |   |   |   |                         |   |   |   |   |   |                    |   |   |   |   |   |                 |   |   |   |   |   |            |   |   |   |   |   |                 |   |   |   |   |   |          |   |   |   |   |   |              |   |   |   |   |   |                       |   |   |   |   |   |
| Air-Conditioned Point                 | 7  | 8   | 8           | 8      | 8       |        |        |         |                          |   |   |   |   |   |              |   |   |   |   |   |                 |    |    |    |    |    |                 |   |   |   |   |   |                         |   |   |   |   |   |                    |   |   |   |   |   |                 |   |   |   |   |   |            |   |   |   |   |   |                 |   |   |   |   |   |          |   |   |   |   |   |              |   |   |   |   |   |                       |   |   |   |   |   |

# A PLACE WHERE COMMUNITIES ARE WELL-CONNECTED

Summerwoods is strategically nestled within Jade Hills where, through more than 10 years since its conceptualization, has flourished into a self-sustained low density unique township complete with an array of well-established facilities and amenities that meet the evolving need of the communities as well as great connectivity to many major highways.



CONNECTED TO  
6 MAJOR HIGHWAYS

12 LEARNING  
INSTITUTIONS WITHIN  
THE VICINITY

24-HOUR  
SECURITY PATROL

JADE HILLS  
RESORT CLUB

AWARD-WINNING  
TOWNSHIP

# GAMUDA LAND

**Sincere**<sup>TM</sup>  
**Responsible**  
**Original**

**Jade Homes Sdn Bhd**  
(200501028099 (71023340))

Jade Hills Experience Gallery,  
Persiaran Jade Hills Utama, Jade Hills,  
43000 Kajang, Selangor Darul Ehsan, Malaysia.



**FIABCI WORLD PRIX  
D'EXCELLENCE AWARDS**  
ENVIRONMENTAL & MASTERPLAN CATEGORY

**THE EDGE Top Property  
Developers Awards  
2022**



**gamudaland.com.my**  
**03 8741 9890**

Developer License No: 10709/02-23/0025(A) • Validity Period: 01/03/2021 - 28/02/2023 • Advertising & Sales Permit No: 10709-23/07-2024/0079(NI-LL) • Validity Period: 15/07/2022 - 14/07/2024 • Expected Date of Completion: April 2024 • Land Tenure: Freehold • Land Encumbrances: Charged to Public Bank Berhad • Authority Approving Building Plan: Majlis Perbandaran Kajang • Building Plan Approval No: K-2006/MPKJ/BGN-07 OSC/A12/1/2-2021 • Bil (27) dlm.MPKJ 1/P/1/2021 • Type of House: 2 Storey Bungalow • Price: RM: RM3,134,800 (min) - RM4,285,800 (max) • No. of Units: 3 • Type of House: 3-Storey Bungalow • Price: RM: RM3,917,800 (min) - RM5,181,800 (max) • No. of Units: 16 • Bumiputra Discount: 7%

Disclaimer: All information contained here (including figures, specifications, plan measurements, and illustrations) are subject to amendments, variations and modifications without notification as may be required by the relevant authorities or developer's consultants, and is not intended to form and cannot form part of an offer or contract. All images, pictures, plans and illustrations are artist's impressions only and may be subjected to changes. Whilst every reasonable care has been taken in preparing this information, the developer cannot be held liable for any variation or inaccuracy.